

SPECIAL ISSUE

Z-Score EEG Biofeedback: Past, Present, and Future

Robert W. Thatcher, PhD,¹ Joel F. Lubar, PhD, BCN,² and J. Lucas Koberda, MD, PhD³

¹ EEG and Neuroimaging Laboratory, Applied Neuroscience Research Institute, St. Petersburg, FL; ² Southeastern Neurofeedback Institute, Pompano Beach, FL;

³ Neurology, PL/Brain Enhancement Inc., Tallahassee, FL

Keywords: qEEG, neurofeedback, cerebellar EEG, z scores, swLORETA

Human electroencephalogram (EEG) biofeedback (neurofeedback) started in the 1940s using one EEG recording channel, then four channels in the 1990s, and in 2004, expanded to 19 channels using Low Resolution Electromagnetic Tomography (LORETA) of the microampere three-dimensional current sources of the EEG. In 2004–2006 the concept of a real-time comparison of the EEG to a healthy reference database was developed and tested using surface EEG z score neurofeedback based on a statistical bell curve called real-time z scores. The real-time or live normative reference database comparison was developed to help reduce the uncertainty of what threshold to select to activate a feedback signal and to unify all EEG measures to a single value (i.e., the distance from the mean of an age-matched reference sample). In 2009 LORETA z score neurofeedback further increased specificity by targeting brain network hubs referred to as Brodmann areas. A symptom checklist program to help link symptoms to dysregulation of brain networks based on fMRI and positron emission tomography (PET) and neurology was created in 2009. The symptom checklist and National Institutes of Health–based networks linking symptoms to brain networks grew out of the human brain mapping program started in 1990 that continues today. A goal is to increase specificity of EEG biofeedback by targeting brain network hubs and connections between hubs likely linked to the patient’s symptoms. Developments first introduced in 2017 provide increased resolution of three-dimensional source localization with 12,700 voxels using swLORETA with the capacity to conduct cerebellar neurofeedback and neurofeedback of subcortical brain hubs such as the thalamus, amygdala, and habenula. Future applications of swLORETA z score neurofeedback represent another example of the transfer of knowledge gained by the human brain mapping initiatives to further aid in helping people with cognition problems as well as balance problems and parkinsonism. A brief review of the past, present, and future predictions of z score neurofeedback are discussed with special emphasis on new developments that point

toward a bright and enlightened future in the field of EEG biofeedback.

History: Raw Scores to z Scores

Normative reference databases serve a vital and important function in modern clinical science and patient evaluation, including the quantitative electroencephalogram (qEEG; see review by Thatcher & Lubar, 2008). Clinical normative databases aid in the evaluation of a wide range of disorders by using statistics to estimate the distance from the mean of an age-matched normal reference. For example, these clinical normative databases include blood constituent normative databases, MRI, fMRI and positron emission tomography (PET), ocular and retinal normative databases, blood pressure normative databases, nerve conduction velocity normative databases, postural databases, bone density normative databases, ultrasound normative databases, and motor development normative databases, to name a few. A comprehensive survey of existing clinical normative databases can be obtained by searching the National Library of Medicine’s database using the search term “normative databases” at <https://pubmed.ncbi.nlm.nih.gov/>.

In 1998 the fundamental design concept of real-time z score biofeedback was to use an EEG normative database from birth to old age from a reference group of healthy individuals, like a real-time blood test comparison to a blood constituent normative database, but instead it is an EEG normative database (Thatcher, 1998, 1999, 2000a, 2000b). The central idea was a real-time z score using the standard bell curve by which probabilities for an individual can be estimated using the auto- and cross-spectra of the EEG in order to identify brain regions that are dysregulated and depart from expected values. While one- to four-channel z score biofeedback is valuable, the linkage of symptoms and complaints to functional network hubs in the brain is best achieved by the use of 19 channels of an EEG to compare a patient’s EEG to the fMRI and PET human brain mapping studies linked to brain networks and

using an age-matched normative database so that current source localization in Brodmann areas (network hubs) and connections between network hubs can be computed. Once the linkage is made of symptoms to the weak hubs and connections likely linked to symptoms, then an individualized z score biofeedback protocol can be devised. However, in order to compute a z score to make a linkage to symptoms, an accurate statistical inference must be made using the Gaussian distribution (i.e., bell curve).

Clinically applied normative databases share a common set of statistical and scientific standards that have evolved over the years. The standards include peer-reviewed publications, disclosure of the inclusion/exclusion criteria, tests of statistical validity, tests of reliability, cross-validation tests, adequate sample sizes for different age groups, etc. Normative databases are distinct from nonclinical control groups in their scope and their sampling restriction to clinically normal or otherwise healthy individuals for the purpose of comparison. Another distinguishing characteristic of normative databases is the ability to compare a single individual to a population of “normal” individuals in order to identify the measures that are distant from normal and the magnitude of deviation. Normative databases themselves do not diagnose a patient’s clinical problem. Rather, a trained professional first evaluates the patient’s clinical history and clinical symptoms and complaints and then uses the results of normative database comparisons to aid in the development of an accurate clinical diagnosis.

The real-time EEG z score is directly related to the sample size for a given age group and the variance of the reference normal population distribution at each age. However, in order to achieve a representative Gaussian distribution, it is necessary to include two major categories of statistical variance: (a) the moment-to-moment variance or within-session variance, and (b) between-subject variance across an age group. In the case of the fast Fourier transform (FFT) there is a single integral of the power spectrum for each subject and each frequency, and therefore, there is only between-subject variance in normative databases that use noninstantaneous analyses such as the FFT. The application of a normative database by the use of the FFT is recommended to start with symptoms and then to reject or confirm hypotheses about brain regions and networks by assessing the EEG, and thereby then create a neurofeedback protocol linked to the patient’s symptoms. Unlike the FFT, the joint time-frequency analysis (JTFA) z score is computed in microseconds limited by the sample rate of the EEG amplifier; therefore, they are essentially instantaneous z scores. It is necessary under the

principals of operant conditioning that contiguity not be too fast because the activation of neuromodulators like dopamine are relatively slow and long-lasting (Balleine & Dickinson, 1998; Schultz, 2006). Therefore, 250 ms to about 1 s are commonly used intervals between a brain event that meets threshold and the delivery of a reinforcing signal for both raw score and z score EEG biofeedback.

As illustrated in Figure 1, another design concept is simplification and standardization of EEG biofeedback by the application of basic science. Simplification is achieved by the use of a single metric, namely, the metric of the z score for widely diverse measures such as power, amplitude asymmetry, power ratios, coherence, phase delays, phase-slope index, phase reset, etc. A virtue of a z score is metric independence and therefore there is no need to argue about absolute thresholds (e.g., should it be 30 μ V or maybe 5 μ V or maybe 15 μ V, or should coherence be 0.6 or perhaps 0.9, or phase difference 25° or 62° or 110°, etc.). In addition to removing the guesswork, there is also no need to inhibit theta and reinforce beta, since both occur at the same time. That is, reinforcing toward $z = 0$ is a common goal whether dysregulation is a negative or a positive outlier because they are treated the same (i.e., the event is not reinforced if deviant from normal or distant from $z = 0$). Artifact rejection is another automatic feature of z score neurofeedback. For example, an artifact is usually 5 to 20 SDs from the nonartifact reference normative means and standard deviations, and if the reinforcement range is ± 2 SDs, then artifact will not be reinforced, in contrast to raw-score neurofeedback where movement and EMG artifact, etc. may be reinforced. Standardization is also achieved by EEG amplifier matching of the frequency response of the normative database amplifiers to the frequency characteristics of the EEG amplifiers used to acquire a comparison to a subject’s EEG time series. Without amplifier matching then deviation from normal may be because of the amplifier and not the patient’s brain. This is one of the reasons that an amplifier-matched EEG normative database met Federal Drug Administration standards (Thatcher, 2016; Thatcher & Lubar, 2008).

EEG source localization was developed in the 1980s and supported by the human brain mapping program at the National Institutes of Health starting in 1990 and continuing today. Numerous cross-validations and tests of localization accuracy have been conducted and are reviewed in Thatcher (2012, 2016). LORETA using 2,394 MRI voxels was developed by Pascual-Marqui, Michel, and Lehmann in 1994. An improved version based on standardization of the source space and using 6,200 MRI voxels was developed in 2003 called sLORETA. A limitation of LORETA and

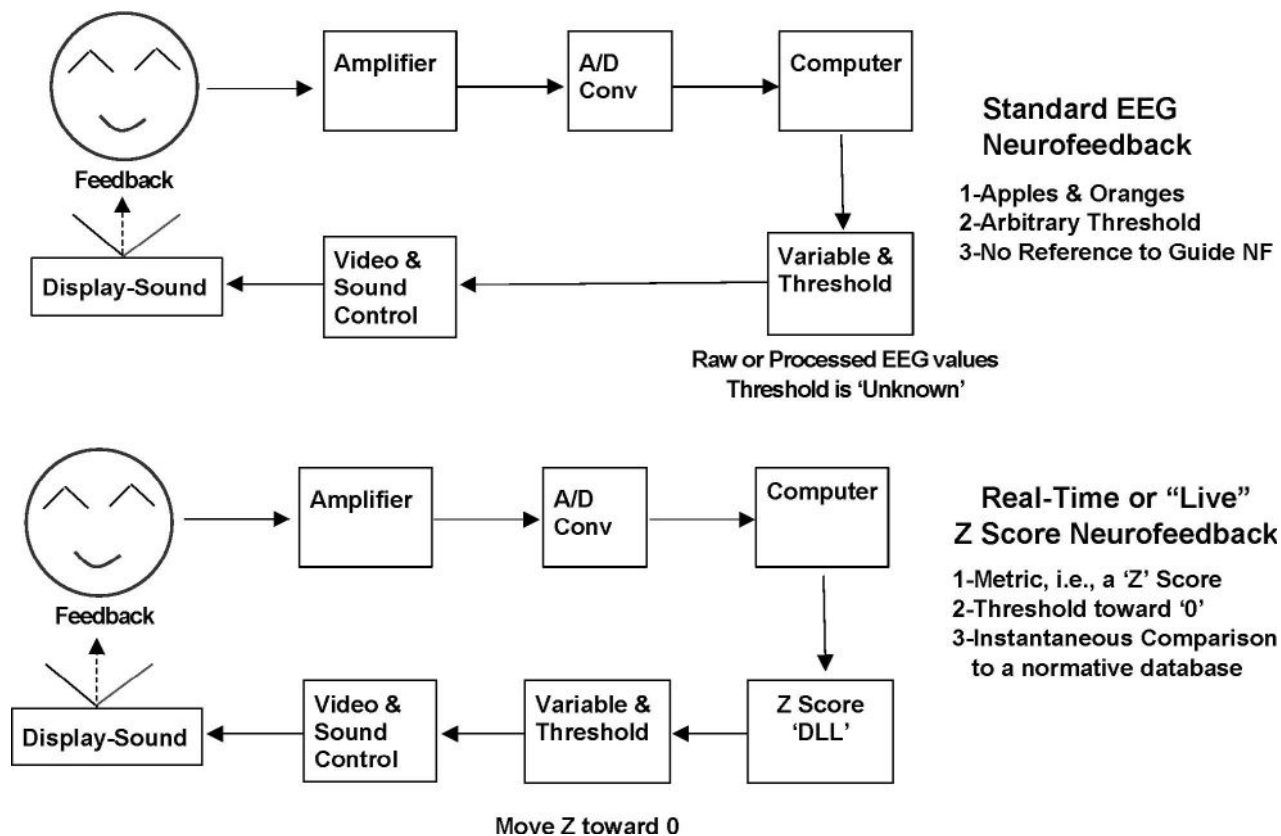

Figure 1. Difference between standard neurofeedback vs z score neurofeedback. Top row is conventional or standard EEG biofeedback in which different units of measurement are used in an EEG analysis (e.g., μV for amplitude, theta/beta ratios, relative power 0 to 100%, coherence 0 to 1, phase in degrees or radians, etc.) and the clinician must guess at a threshold for a particular electrode location and frequency and age for when to reinforce or inhibit a give measure. The bottom row is z score biofeedback, in which different metrics are represented by a single and common metric (i.e., the metric of a z score, and the guesswork is removed because all measures are reinforced to move z scores toward $z=0$, which is the approximate center of an average healthy brain state based on a reference age-matched normative database in real time). Reprinted from *Handbook of Quantitative Electroencephalography and EEG Biofeedback* by Thatcher, R. W., 2012, St. Petersburg, FL: Anipublishing.

sLORETA is the reliance on a spherical head model because the brain is shaped like a loaf of bread—elongated and flat on the bottom—not like a sphere. In addition, the volume in the interior of the brain is not homogeneous, which results in reduced localization accuracy. In 2007, Palmero-Soler, Dolan, Hadamschek, and Tass developed an improved inverse solution by mathematically transforming the heterogeneous volume conductor into a homogeneous volume conductor also by not using a spherical head model. Instead, Palmero-Soler et al. (2007) used a realistic head model using the more precise boundary element method (BEM) as well as 12,700 MRI voxels. This method is referred to as swLORETA or weighted sLORETA. The BEM plus the use of a homogeneous volume conduction results in improved source localization accuracy of deeper sources such as from the cerebellum and subthalamus and thalamus, etc. (Cebello, Palmero-Soler, Leroy, & Cheron, 2017; Cebello et al., 2016).

Figure 2 illustrates the evolution of EEG source localization from the Key Institute LORETA (2,394 voxels

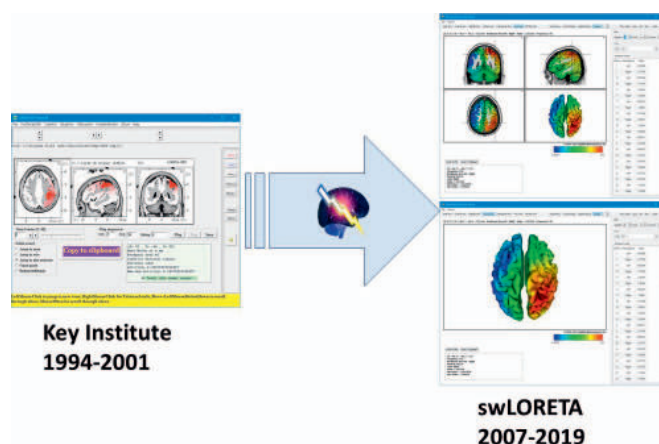

Figure 2. Illustrates the historical development of LORETA from 1994 to 2007. The 1994 LORETA used 2,395 average MRI voxels and a spherical head model. The 2001 Key Institute sLORETA used 6,200 MRI voxels and a spherical head model. The swLORETA used 12,700 MRI voxels from a nonaveraged or a single MRI and a homogeneous lead field (like used with MEG) and a boundary element method rather than a spherical head model. Reprinted from *Handbook of quantitative electroencephalography and EEG biofeedback* (2nd ed.) by Thatcher, R. W., 2016, St. Petersburg, FL: Anipublishing.

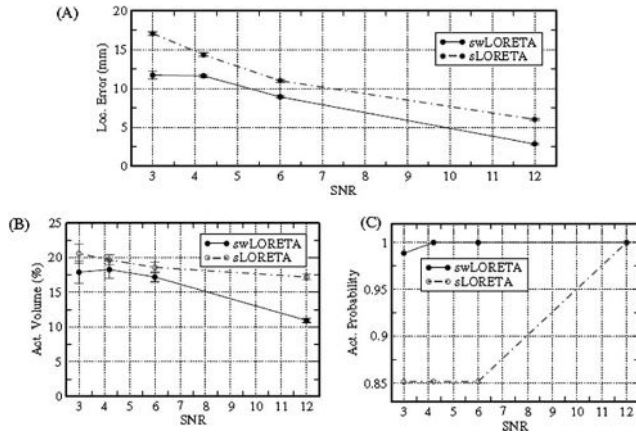

Figure 3. Comparison of EEG source localization accuracy between sLORETA and swLORETA. A comparison of the localization accuracy of sLORETA versus swLORETA. The x-axis is the signal-to-noise ratio and the y-axis is error measurements. Reprinted from *Functional imaging based on swLORETA and phase synchronization* by Palmero-Soler, 2010, available at https://www.appliedneuroscience.com/PDFs/Ernezto_Soler_2010_Functional_Imaging_based_on_swLORETA.pdf

and an average MRI) to the present-day swLORETA (12,700 voxels with an individual MRI).

Figure 3 is from Palmero-Soler (2010), which compares the localization accuracy between sLORETA and swLORETA and demonstrates not only increased swLORETA

localization accuracy in general but also the ability of swLORETA to image deeper sources than sLORETA. This figure illustrates why swLORETA has the ability to measure deep EEG sources from structures like the cerebellum and red nucleus due to the use of a homogenous lead field, similar to magnetic encephalography (MEG) but with the much more powerful electrical field compared to magnetism.

Figure 4 is an example of the swLORETA inverse solution inside of a new and powerful viewer called the “NeuroNavigator” that allows one to use a mouse to move through MRI slices in the NIH and Montreal Neurological Institute’s template MRI (Collins, Neelin, Peters, & Evans, 1994; Mazziotta, Toga, Evans, Fox, & Lancaster, 1995). Talairach coordinates were obtained for every voxel by placing the corresponding Talairach markers onto the anatomical template (Lancaster et al., 2000). The final coordinates of the maxima values (*x, y, z* Talairach coordinates) provided for labeling the corresponding brain areas were based on the Talairach atlas. For the definition of cerebellar regions, we used the nomenclature of the MRI Atlas of the Human Cerebellum of Schmahmann (Schmahmann et al., 1999).

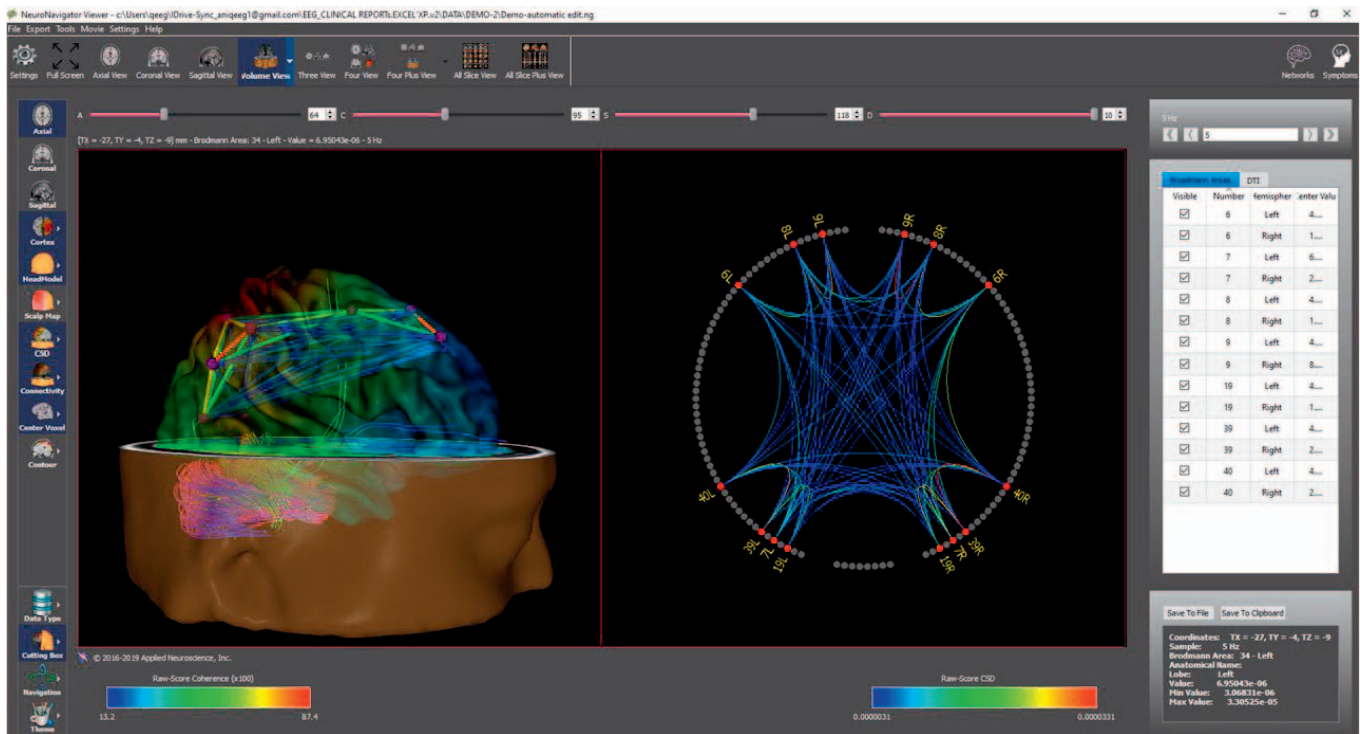

Figure 4. An example of swLORETA inside of a navigational platform called the NeuroNavigator that allows one to navigate through MRI slices and the MRI volume to view current sources and functional and effective connectivity. This includes a symptom checklist and brain networks known to be linked to symptoms based on the human brain mapping program and publications listed in the National Library of Medicine (Pubmed). Left is the three-dimensional volume view that includes a semi-transparent cortex, diffusion tensor imaging and coherence between the hubs (Brodmann areas) of the dorsal attention network. Right is the two-dimensional “Connectome” of the dorsal attention network selected as one of several possible brain networks as established by human brain mapping fMRI and PET.

The Present: Linking Symptoms to Dysregulated Brain Hubs and Networks

A standard FFT normative database analysis should first be computed in order to identify the electrode locations and EEG features that are most distant from normal and that can be linked to the patient's symptoms and complaints. Linking a subject's symptoms and complaints (e.g., posttraumatic stress disorder, depression, schizophrenia, traumatic brain injury, etc.), to functional localization of networks in the brain is an important objective of those who use a normative database. Similar to a blood bank analysis, the list of deviant or normal measures are given to the clinician as one test among many that are used to help render a diagnosis and to plan treatment. Linking dysregulation of neural activity in localized regions of the brain to known functional localization (for example, left parietal lobe and dyslexia, right frontal and depression, cingulate gyrus and attention deficit, occipital lobes and vision problems) is important to help a trained clinician. Textbooks on functional localization in neurology and psychiatry are available to aid the clinician in learning about the link between a patient's symptoms and different brain regions (Brazis, Masdeu, & Biller, 2007; Clark, Boutros, & Mendez, 2010; Luria, 1973; Mesulam, 2000; Tonkonogy & Puente, 2009). A link of the anatomical locations and patterns of a patient's deviant z scores is important in order to derive clinical meaning from the qEEG.

It is the consistency and depth of fMRI, PET, MRI, EEG/MEG studies supported by the human brain mapping project that gave rise to the idea of linking patient symptoms and complaints to brain network hubs and connections in real time. Brodmann (2006/1909) conducted remarkable microscopic studies of human and monkey cadaver brains where he discovered regions of cortical tissue that had a distinct cytoarchitecture of the neurons. Knowing the relationship between structure and function, he concluded that the 44 left and 44 right hemisphere areas or neural clusters must have different functions. Brodmann's work was essentially forgotten until the 1990 human brain mapping program when suddenly PET and fMRI and EEG/MEG confirmed activation of the 88 Brodmann areas by increased blood flow and EEG/MEG source localization related to different functions (e.g., vision and the visual cortex, movement and the motor cortex, etc.; Thatcher, Hallet, Zeffiro, John, & Huerta, 1994; Thatcher, Lyon, Rumsey, & Krasnegor, 1996).

Dynamic hub functional localization in the brain as evidenced by dysregulation of neural populations in Brodmann areas and hemispheres is fundamental to individualized EEG biofeedback. For example, dysregulation

is recognized by significantly elevated or reduced power or network measures such as coherence and phase within network hubs and connections of the brain that sub-serve particular functions that can be linked to the patient's symptoms and complaints. The use of z scores for biofeedback is designed to re-regulate or optimize the homeostasis, neural excitability, and network connectivity in particular regions of the brain. Most importantly, the functional localization and linkage to symptoms is based on modern knowledge of brain function as measured by fMRI, PET, penetrating head wounds, strokes, and other neurological evidence acquired over the last two centuries (Brazis et al., 2007; Heilman & Valenstein, 1993; also see the human brain mapping database of functional localization at http://hendrix.imm.dtu.dk/services/jerne/brede/index_ext_roots.html). Thousands of published studies in the National Library of Medicine linking symptoms to the brain using fMRI, PET, Single Photon Emission Computed Tomography, and EEG/MEG were made public and available through the internet. In 2009, linking clinical symptoms to dysregulation in brain networks was the backbone of surface and LORETA z score neurofeedback solely because of the success experienced by patients and advancements in neuroscience.

Once an age-matched qEEG normative database comparison is completed, then one can use a z score biofeedback program to train patients to move their instantaneous z scores toward zero or in the direction of the center of the age-matched normal population. The absolute value and range of the instantaneous z scores, while smaller than those obtained using the FFT offline qEEG normative database, are nonetheless valid and capable of being minimized toward zero. An advantage of a z score biofeedback program is simplification by reducing diverse measures to a single metric (i.e., the metric of a z score). Thus, as mentioned previously, there is greater standardization and less guesswork about whether to reinforce or suppress coherence or phase differences or power, etc. at a particular location and particular frequency band (see Figure 1).

Compensatory Versus Weak Systems

A central concept underlying z score neurofeedback is distinguishing weak systems from compensatory systems. This distinction was emphasized by Luria (1973) and Teuber (1968) in their evaluation of patients with penetrating head wounds, strokes, and tumors. Modern neuroscience has confirmed the term *neuroplasticity* and *neurological compensation* in which neural reorganization is measured using EEG, fMRI, and PET (Becker et al., 1996;

Cabeza, Anderson, Locantore, & McIntosh, 2007; Chapman et al., 2013; Etkin, Prater, Schatzberg, Menon, & Greicius, 2009). These studies show that when there is reduced functionality in a given network then reorganization occurs that involves basic neurophysiological mechanisms such as collateral sprouting and compensatory hypertrophy (Geschwind & Galaburda, 1987). Specialized networks efficiently process information in coordination with connected modules and hubs in the brain. When there is dysregulation or reduced speed and efficiency of information processing in a subregion or a functional module, then compensatory reorganization often occurs. An example of the role of compensatory reorganization is in an fMRI study of the anxiety network and the role of the frontal lobes in regulation and compensation for dysregulation in subparts of the amygdala (Etkin et al., 2009).

As mentioned previously, the instantaneous z scores are much smaller than the FFT z scores in the NeuroGuide software program, which uses the same subjects for the normative database. Smaller z scores when using the instantaneous z scores is expected. One should not be surprised by a 50% reduction in JTFA z scores in comparison to FFT z scores, and this is why it is best to first use 19-channel EEG measures and the highly stable FFT z scores to link symptoms to functional localization in the brain to the extent possible. Then evaluate the patient's instantaneous z scores as a therapy or protocol design process before the biofeedback procedure begins. This will allow one to obtain a unique picture of the EEG instantaneous z scores of each unique patient prior to beginning z score biofeedback. The clinician must be trained to select which z scores best match the patient's symptoms and complaints. A general rule for the choice of z scores to use for biofeedback depends on two factors obtained using a full 19-channel EEG analysis: (a) scalp location(s) linked to the patient's symptoms and complaints, and (b) magnitude of the z scores. Dysregulation by hyperpolarization produces slowing in the EEG and dysregulation due to reduced inhibition (hypo-polarization) produces deviations at higher frequencies. The direction of the z score is much less important than the location(s) of the deviant z scores and the linkage to the patient's symptoms and complaints.

Z-score Neurofeedback Publications

The first real-time z score biofeedback method was developed by Applied Neuroscience, Inc. in 2004 and licensed to Brainmaster, Inc. and Thought Technology, LLC in 2006. Subsequently, additional EEG biofeedback companies such as Mind Media, Inc., Deymed, Inc. Neurofield, Inc., and EEG Spectrum implemented the Applied Neuro-

science Inc. real-time z score dynamic link library. All implementations of live z score EEG biofeedback share the goal of using standard operant learning methods to modify synapses in brain networks, specifically networks modified by long-term potentiation and N-methyl-D-aspartate receptors. Operant conditioning is known to involve changes in the same N-methyl-D-aspartate receptors that are modified in long term potentiation, and therefore the unifying purpose of z score biofeedback is to reinforce in the direction of $z = 0$ of the EEG, which is the statistical center of a group of healthy normal subjects. The normal subjects are a reference just like with blood tests for cholesterol or liver enzymes, etc. that show deviation from a normative reference database.

As of this date no adverse reactions have been published over the last 13 years nor have adverse reactions been reported by over 3,000 clinicians using z score neurofeedback. This includes six major EEG biofeedback companies, numerous clinicians, Veterans Administration and military medical centers, thousands of patients, and over 60 scientific studies. Below is a partial list of scientific studies using z score EEG biofeedback from 2000 to 2019. Thirty-two were published in peer-reviewed journals, 31 were book chapters or International Society for Neurofeedback & Research (ISNR) *NeuroConnections* publications, and four were reviews and/or conference presentations. More published research is always important and more publications are in progress and will be available in the future. See Table 1 for a partial list of scientific publications of z score neurofeedback.

Table 2 is a summary of the types of patients, clinical disorders and contents of the above z score neurofeedback publications. Some of the publications included more than one clinical symptom category, some were book chapters with case studies, and some were book chapters on z score methods.

A hypothesized reason that the reinforcement of instantaneous z scores toward $z = 0$ is clinically effective is because "chaotic" regimes and extremes of dysregulation are moments of extreme instantaneous z scores. Reinforcement of "stable" and efficient instances of time results in increased average stability and efficiency in dysregulated nodes and connections in networks linked to symptoms. An analogy is a disruptive child in a school classroom where the teacher gives a reward to the child when the child is quiet and not disruptive. Over time the child will be quiet and more cooperative due to the reinforcement. Z score biofeedback is also consistent with models of homeostatic plasticity in which the learning rule of local inhibitory

Table 1. Partial list of z score scientific publications

<ul style="list-style-type: none"> • Bell, Moss, & Kallmeyer, 2019 • Collura, 2008a–c • Collura, 2009 • Collura, Guan, Tarrent, Bailey, & Starr, 2010 • Collura, Thatcher, Smith, Lambos, & Stark, 2009 • Decker, Roberts, & Green, 2014 • Duff, 2004 • Foster & Thatcher, 2014 • Frey & Koberda, 2015 • Gluck & Wand, 2014 • Groeneveld et al., 2019 • Guan, 2016 • Hammer, Colbert, Brown, & Ilioi, 2011 • Kaur, Singh, Sahni, & Punia, 2019 • Keeser et al., 2014 • Koberda, 2012, 2014a–c, 2015a–d, in press • Koberda & Frey, 2015 • Koberda, Hiller, Jones, Moses, & Koberda, 2012 • Koberda, Koberda, Bienkiewicz, Moses, & Koberda, 2013 	<ul style="list-style-type: none"> • Koberda, Moses, Koberda, Bienkiewicz, & Koberda, 2013 • Koberda, Moses, Koberda, L., & Koberda, P., 2012 • Koberda, Moses, Koberda, P., & Koberda, L., 2012 • Koberda & Stodolska-Koberda, 2014 • Koberda et al., 2014a–b • Krigbaum & Wigton, 2014 • Lambos & Williams, 2014 • Little, Bendixsen, & Abbey, 2014 • Lubar, 2014 • Pérez-Elvira, Carrobles, López Bote, & Oltra-Cucarella, 2019 • Pérez-Elvira et al., 2018 • Prinsloo et al., 2019 • Simkin, Thatcher, & Lubar, 2014 • Smith, 2008 • Stark, 2008 • Thatcher, 2000a–b, 2010, 2012, 2013 • Thatcher, North, & Biver, 2014a–c • Thompson, Thompson, L., & Reid-Chung, 2014 • Wigton, 2013 • Wigton & Krigbaum, 2015
---	--

feedback is increased stability of oscillation around $z = 0$ (Hellyer, Jachs, Clopath, & Leech, 2016).

Z score biofeedback methods are unified by the goal of modifying the brain toward greater homeostasis and inhibiting extreme and unstable states. Z score biofeedback has its greatest impact on unstable or dysregulated neural systems because unstable systems produce extreme z scores that are not reinforced and thereby minimized or extinguished by not being reinforced. The center of the normal population or the ideal instantaneous $z = 0$ is only a momentary ideal state in which homeostatic and balanced systems oscillate around but never achieve perfect $z = 0$ for the entire system. However, on average, unstable neural states that produce large z score values (e.g., 3 SDs or greater) will be minimized and stable neural states that are less than 2 SDs will be reinforced. This is the same process at a slower speed that occurs with blood tests. For example, a blood test shows low blood iron compared to the normal population, which results in the patient ingesting iron pills, which results in increased blood iron, where $z = 0$ is the mean of the reference normal population. In the case of z score biofeedback, the duration and frequency of unstable states or periods of deregulation are reduced as $z = 0$ is reinforced.

Peak Performance

Peak performance has different meanings for different people. A professional golfer who wants to improve his golf game is one thing versus a peak performer traffic controller

who wants to do his job better. Being specific about exactly what peak performance is for an individual is critical when dealing with the brain. This is because the brain is the source of all behavior and there are special skills that each person possesses. A common misconception that some express by stating: “bringing deviant to normal” is the opposite of what is needed when treating peak performers with z score EEG biofeedback. This is a misconception because z score biofeedback is not creating a normal state but rather it is reinforcing stability and efficiency with less network chaos in general. For example, momentary 3–6 SDs when neurons are not processing information are not reinforced but periods of stability and efficiency less than 2–3 SDs are reinforced. Operant conditioning reduces the duration and frequency of dysregulation in brain networks and lengthens the average amount of time that groups of neurons are “online” and processing information. This represents more neurons and more neural resources available at each instant of time.

No human being is perfect, and a peak performer in golf may not be a peak performer in running or hitting a baseball, etc. What is in common to peak performance are things like efficient memory networks, attention networks, anxiety networks, planning networks, social networks, sensory networks, etc. Therefore, in the hands of a qualified clinician it does no harm to interview a peak performer and ask questions about brain networks like sensation, memory, concentration, attention, anxiety, fear, etc., and then design

Table 2. Summary of the types of patients, clinical disorders, and contents of the z score neurofeedback publications listed in Table 1
ADHD = 9
Anxiety = 5
Autism Spectrum Disorder = 2
Dementia = 8
Depression = 3
Epilepsy = 11
Pain = 5
PTSD = 6
Stroke/CVA = 3
TBI = 6
z score methods = 6
Comparison of the effectiveness of z score surface/LORETA 19-electrode neurofeedback to standard raw score neurofeedback = 1
Normal subjects in comparison between fMRI vs. z score NFB = 1
1- to 19-channel surface EEG z score neurofeedback publications = 22
LORETA z score neurofeedback publications = 45
<i>Note.</i> ADHD = attention deficit hyperactivity disorder, PTSD = posttraumatic stress disorder, CVA = cerebrovascular accident, TBI = traumatic brain injury, NFB = neurofeedback.

a z score protocol to target the brain regions related to things that the clinician and peak performer believe will help improve their peak performance. It is unlikely that peak performers will be harmed by increased neural stability and increased efficiency in his or her networks. Further, it is important to note that since 2016 numerous EEG biofeedback companies distributed z score neurofeedback to hundreds of clinicians that have treated thousands of patients and there are no reported examples of a peak performer losing skills or a person with a high IQ becoming less intelligent, etc.

Examples of z Score Change Toward z = 0 Over Sessions

Reduced z score values in the direction of z = 0 have been reported in all of the z score neurofeedback studies published thus far. Figure 5 offers examples of reduced z scores over sessions shown in a progress chart. Figure 6 shows examples of reduced z scores over sessions shown in

scalp surface topographic maps and in LORETA current density maps.

The Future: Cerebellar z Score Neurofeedback

Monkey studies of chemically induced parkinsonism and Cz scalp sensorimotor rhythm (SMR) EEG biofeedback demonstrated reduced parkinsonism that increased synaptic density and synaptic change in the red nucleus in the SMR group. There were two groups: 1-dopamine degeneration + SMR and 2-dopamine degeneration + sham SMR (Philippens & Vanwersch, 2010; Philippens, Wubbe, Frank, Hofman, & Langermans, 2019).

SMR EEG neurofeedback (12–15 Hz) reduced parkinsonism symptoms, which was attributed to reinforcing the cerebellum circuits that do not involve dopamine and are a separate and compensatory motor system involved with gait and long movements and legs as one walks. Importantly, the studies of Philippens and Vanwersch (2010) and Philippens et al. (2019) demonstrated a red nucleus change in synaptic number and organization in the EEG SMR group. The red nucleus is a relay nucleus from the cerebellum the thalamus to motor cortex circuits, with minimal dopamine involved. Advances in EEG neuroimaging such as swLORETA (Palmero-Soler et al., 2007) allow for the evaluation of deep current sources and connectivity from structures such as the cerebellum, red nucleus, and the subthalamus. This means that in 2019 one can reinforce deep nondopamine cerebellar and red nucleus circuits that may reduce parkinsonism. The monkey studies by Philippens and Vanwersch (2010) and Philippens et al. (2019) demonstrated a compensatory dynamic and provided a physiological explanation of reduced parkinsonism symptoms in humans following SMR neurofeedback (Thompson & Thompson, 2002).

Currently we are conducting further verification and validation tests of the cerebellum and red nucleus and subthalamic sources using transcranial direct current stimulation and the Rhomberg tests of cerebellar function as well as working with patients with cerebellar infarcts and balance disorders. Figure 7 is another example of the future application of EEG electrical neuroimaging in the evaluation of epilepsy by measuring both local and long-distance effects of an epileptic focus or sharp waves and the effects of the epileptic event on healthy or nonepileptic networks. A comprehensive evaluation can go beyond localizing the epileptic focus but can also go beyond understanding the upstream/downstream effects of the focus on distant networks.

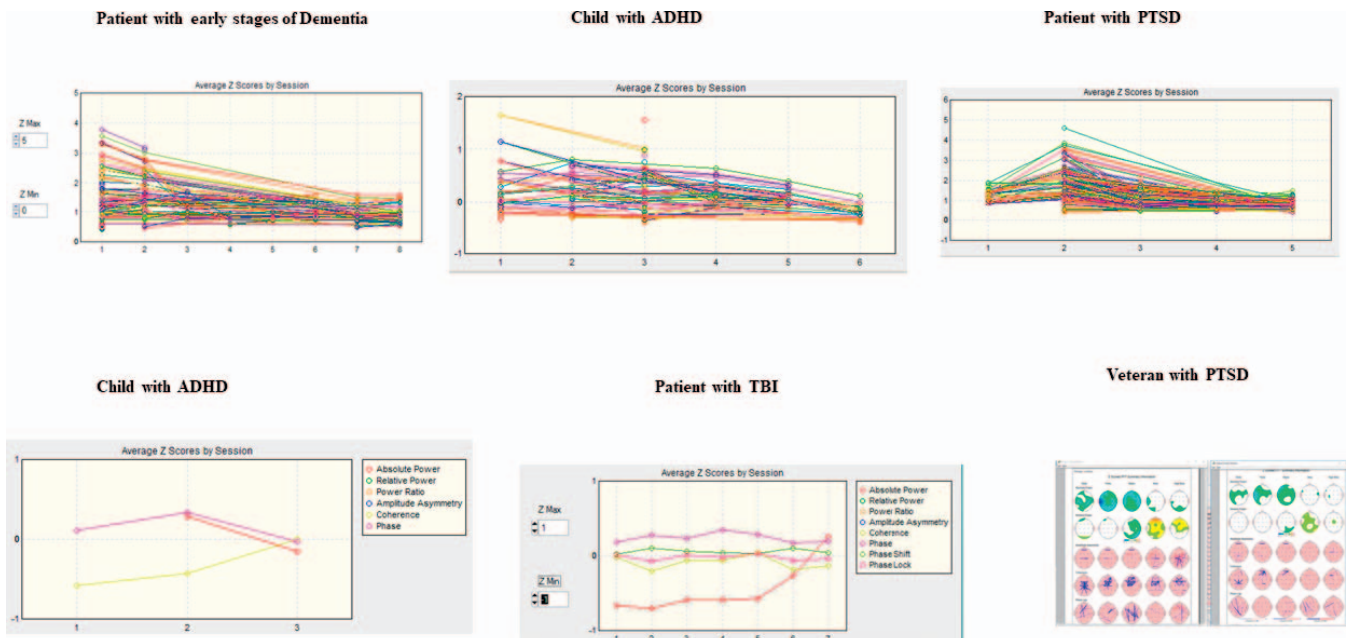

Figure 5. Examples of changes in z scores over neurofeedback sessions from different clinicians from their clinical practices from patients with different clinical problems. The y-axis shows z score values and the x-axis shows neurofeedback sessions in six different subjects provided by EEG biofeedback clinicians using surface and/or LORETYA z score neurofeedback to train patients.

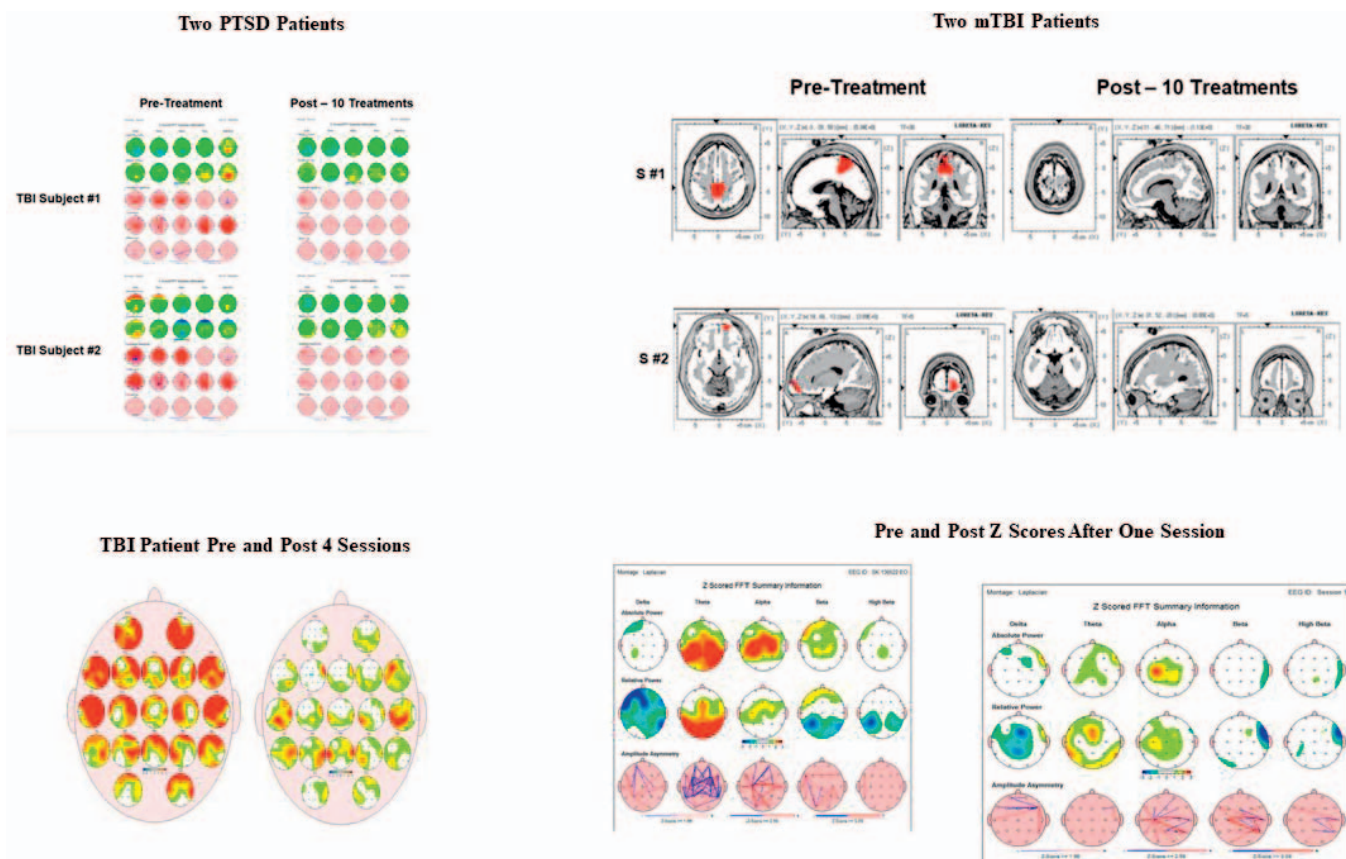

Figure 6. Examples of reduced z score values in EEG brain maps in six different subjects in 10 sessions or less from four different clinicians, measured from their clinical practice using EEG z score neurofeedback.

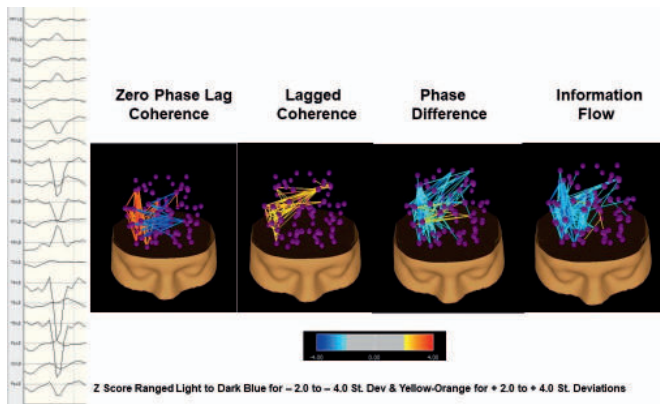

Figure 7. Functional and effective connectivity in patient with sharp waves in right temporal lobe. Example of functional (zero phase lag coherence, lagged coherence, and phase difference) and effective connectivity (phase-slope index) between all brain network hubs. This figure illustrates the use of electrical neuroimaging in epilepsy patients where the focal epileptic event is in the right posterior temporal regions. The network analyses allow one to evaluate the local and distant effects on different functional networks and then to evaluate changes over time as a function of treatments.

The left side of Figure 8 illustrates some of the anatomical connections of the cerebellum, which is made of three primary lobes: (a) flocculus nodulus (archicerebellum balance and body equilibrium), (b) anterior lobe (paleocerebellar motor execution), and (c) posterior lobe (neocerebellum – motor plan and coordination). The right side of Figure 8 illustrates real-time changes in current density produced by clusters of neurons in the various nodes of the cerebellum, which are listed in Table 3. EEG

biofeedback starts with real-time, auto-, and cross-spectral measures within and between cerebellar hubs as well as the red nucleus, subthalamus, thalamus, and cortex, as well as the full network dynamic, which was discovered in the 1990s through 2010 by the human brain mapping program, and is continuing today.

Figure 9 shows additional examples of cerebellar EEG sources using swLORETA including real-time functional and effective connectivity and real-time z score neurofeedback that further confirm the findings of Cebolla et al. (Cebolla, Palmero-Soler, Leroy, & Cheron, 2017; Cebolla et al., 2016). Also, these findings are consistent with the existing scientific literature and long history of the measurement of cerebellar sources from the human scalp EEG (search Pubmed National Library of Medicine database for “cerebellar EEG”).

Table 3 shows some of the cerebellar options to select for cerebellar EEG biofeedback. The cerebellum is made up of three lobes: flocculus nodulus (archicerebellum related to balance and equilibrium), anterior lobe (paleocerebellum related to motor execution), and the phylogenetic more recent posterior lobe (neocerebellum related to motor planning). The vermis is linked primarily to balance and equilibrium, with vermis X as the nodulous part of the flocculus nodulus that receives input from the brainstem vestibular nucleus.

Conclusions

The universal efficacy of EEG operant conditioning depends on (a) a time-locked external signal to a spontaneously

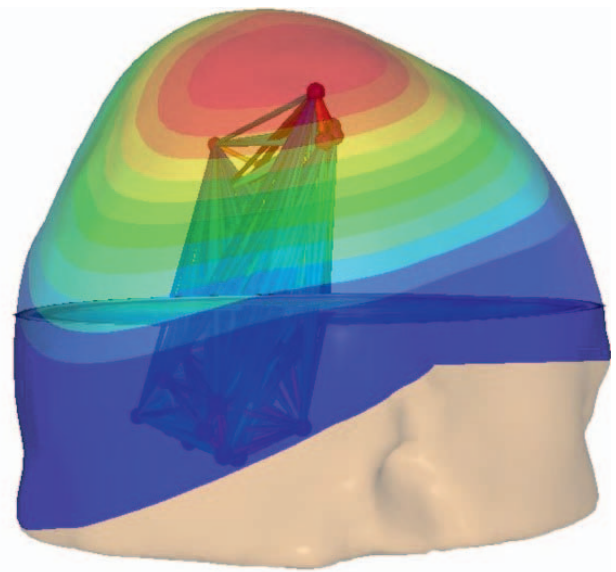
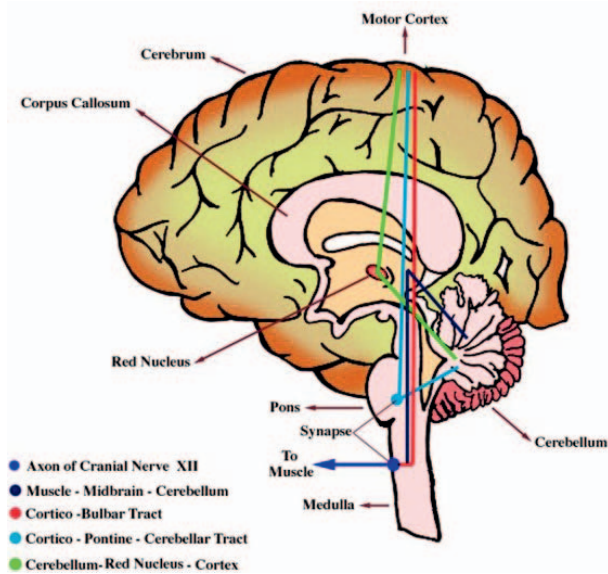

Figure 8. Cerebellum structural connections and swLORETA real-time functional connections. The image on the left illustrates the anatomical connections of the human cerebellum. On the right is an example of the cerebellum nodes and connections to the sensory-motor cortex using the swLORETA NeuroNavigator. The image on the right also shows z scores of the EEG on the scalp surface as well as z scores of functional connectivity between the 13 hubs of the cerebellum, plus the red nucleus, subthalamus and thalamus and the somatosensory cortex. See Table 3 for a list of the swLORETA neurofeedback protocol options. (NeuroGuide v. 3.0.7, Applied Neuroscience, Inc., 2019).

Table 3. Shows the wide range of cerebellar sources to select with swLORETA neurofeedback. The cerebellar lobes, vermis, red nucleus, habenula, and subthalamus are menu selections for swLORETA neurofeedback based on a patient's symptoms or history such as vertigo, parkinsonism, and balance problems. Reprinted from "Z Score Neurofeedback: Scientific Foundations and Applications" by Thatcher, Lubar, & Koberda, in press, *Journal of Neuroregulation*.

Cerebellum EEG Biofeedback – Menu and Protocol Selections			
Number	Hemisphere	Number	Hemisphere
Cerebelum_Crus1	Left	Cerebelum_10	Left
Cerebelum_Crus1	Right	Cerebelum_10	Right
Cerebelum_Crus2	Left	Vermis_1_2	Medial
Cerebelum_Crus2	Right	Vermis_3	Medial
Cerebelum_3	Left	Vermis_4_5	Medial
Cerebelum_3	Right	Vermis_6	Medial
Cerebelum_4_5	Left	Vermis_7	Medial
Cerebelum_4_5	Right	Vermis_8	Medial
Cerebelum_6	Left	Vermis_9	Medial
Cerebelum_6	Right	Vermis_10	Medial
Cerebelum_7b	Left	Habenula	Left
Cerebelum_7b	Right	Habenula	Right
Cerebelum_8	Left	Sub-Thalamus	Left
Cerebelum_8	Right	Sub_Thalamus	Right
Cerebelum_9	Left	Red_Nucleus	Left
Cerebelum_9	Right	Red_Nucleus	Right

emitted EEG event that predicts a future reward, and (b) temporal contiguity where there is a limited time window between the emitted EEG event and the feedback signal. A third and important factor is provided by new advances in three-dimensional electrical neuroimaging of brain networks (i.e., positive reinforcement of the “weak” node[s] and connections linked to symptoms).

Value of z Score Neurofeedback

The use of 19-channel EEG z-score neurofeedback and EEG source localization neurofeedback (LORETA, sLORETA, and now swLORETA) can aid in increasing specificity based on the patient's symptoms, informed by the 200 years of neurology as well as the human brain mapping program, beginning in 1990 with the decade of the brain giving rise to three-dimensional fMRI, PET, and EEG/MEG assessment of a large number of patients. A unnormalized or raw EEG value fails to provide information about the direction of neurofeedback (i.e., whether to reinforce or to inhibit a given EEG metric). The use of z

score neurofeedback reduces uncertainty and increases simplicity by reducing measures to a single metric of distance from a reference to a healthy population of age-matched individuals. Reference to a healthy age-matched group of individuals helps determine the direction of reinforcement of an EEG event and helps target the weak hubs to reinforce improved regulation and efficiency of brain networks linked to symptoms. The real-time z score metric identifies outliers or extreme values indicating moments of dysregulation that may be linked to symptoms. The human brain mapping program and the neurological literature, when used with z scores, aids in identifying dysregulation in the weak hubs and connections of networks linked to symptoms.

This history of z score neurofeedback, coupled with the science available online, leads toward a modern-day EEG biofeedback protocol that starts with the patient's symptoms followed by an online search of the National Library of Medicine database using the search terms “anxiety brain networks,” “depression brain networks,” “memory brain networks,” “addiction brain networks,” etc. depending on the patient's symptoms. This is then followed by the selection of Brodmann areas in the hubs and connections of the relevant networks to produce a protocol to reinforce increased stability and efficiency of the networks likely linked to the patient's symptoms.

The development of improved EEG neuroimaging methods, such as weighted swLORETA using over 12,000 MRI voxels and the boundary element method plus the use of a homogeneous lead field, improves EEG source localization accuracy closer to that achieved by MEG, at a fraction of the expense. These new developments indicate a bright and promising future for the field of EEG biofeedback by improved source localization accuracy and the ability to link a patient's symptoms to dysregulation in brain networks and connections known to be related to the patient's symptoms. In addition, given these new and inexpensive technologies, the field of EEG biofeedback can expand by helping patients with cerebellar-related problems by enhancing cerebellar compensation in movement disorders like parkinsonism. Parkinsonism strikes approximately 60,000 new patients every year and SMR EEG biofeedback has been shown to reduce the severity of parkinsonism by training the nondopamine motor system comprising the cerebellum, red nucleus, subthalamus, thalamus, and the sensory-motor cortex. In the hands of future trained clinicians, physical therapists, chiropractors, and ear, nose, and throat doctors there will be an increasing use of qEEG to assess and then train toward an improved clinical outcome as demonstrated in human patients

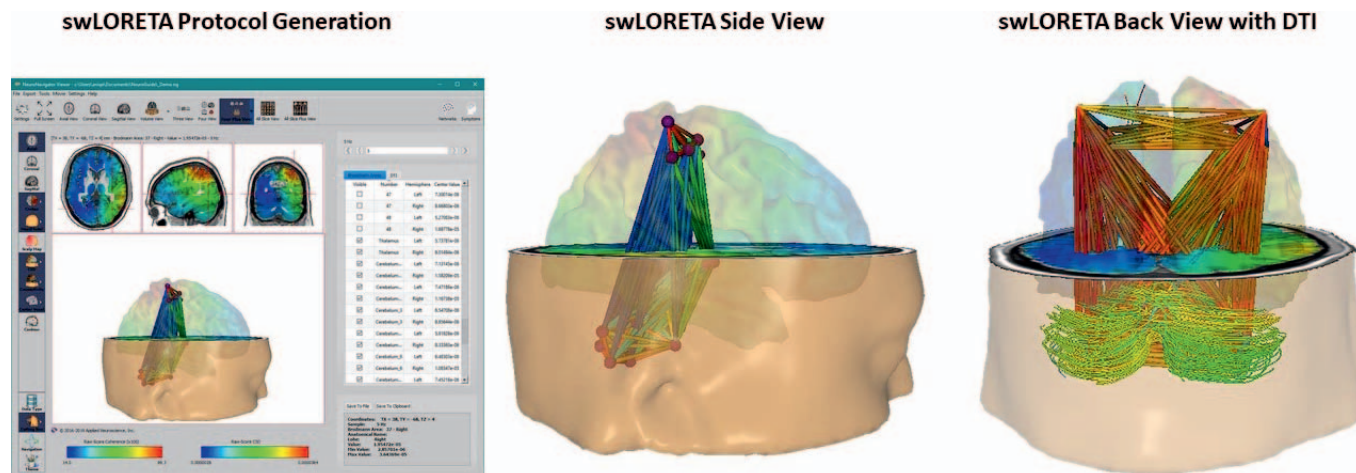

Figure 9. Examples of cerebellar EEG biofeedback hubs and connections. Examples of swLORETA source localization and functional and effective connectivity between cerebellar sources and the sensory-motor cortex.

(Philippens, Wubben, Vanwersch, Esteveo, & Tass, 2017; Thompson & Thompson, 2002) as well as in monkeys (Philippens & Vanwersch, 2010; Philippens et al., 2019). People over age 65 are prone to having balance problems and there are about 40 million Americans older than age 65. Physical therapists measure and use exercises and balance tasks to help patients with balance problems with good success. Nonetheless, it is likely, given the rapid growth of knowledge in neuroscience, that adding a 15- or 20-minute neurofeedback training session that specifically targets the brain's balance system would be effective and harmless.

Education is the key to expanding the applications of EEG biofeedback of all types, whether z scores or raw scores, because of the deeper fundamental of self-organization, which is what is accomplished when using EEG biofeedback. Linking symptoms to the patient's brain based on modern science is what will drive future advancements and because of an absence of serious or debilitating side effects, the Federal Drug Administration has exempted EEG biofeedback companies that use battery powered amplifiers from filing a 510K form. Caution, however, is always warranted, and education is essential.

References

- Applied Neuroscience, Inc. (2019). *NeuroGuide* (Version 3.0.7). Retrieved from www.appliedneuroscience.com
- Balleine, B. W., & Dickinson, A. (1998). Goal-directed instrumental action: Contingency and incentive learning and their cortical substrates. *Neuropharmacology*, *37*(4–5), 407–419.
- Becker, J. T., Mintun, M. A., Aleva, K., Wiseman, M. B., Nichols, T., & DeKosky, S. T. (1996). Compensatory reallocation of brain resources supporting verbal episodic memory in Alzheimer's disease. *Neurology*, *46*(3), 692–700.
- Bell, A. N., Moss, D., & Kallmeyer, R. J. (2019). Healing the neurophysiological roots of trauma: A controlled study examining LORETA z-score neurofeedback and HRV biofeedback for chronic PTSD. *NeuroRegulation*, *6*(2), 54–70. doi:10.15540/nr.6.2.54
- Brazis, P. W., Masdeu, J. C. & Biller, J. (2007). *Localization in clinical neurology*. Philadelphia, PA: Williams & Wilkins.
- Brodmann, K. (2006). *Localisation in the cerebral cortex. The principles of comparative localisation in the cerebral cortex based on cytoarchitectonics* (L. J. Garey, Trans.). Berlin, Germany: Springer Science-Business Media. (Original work published 1909)
- Cabeza, R., Anderson, N. D., Locantore, J. K., & McIntosh, A. R. (2007). Aging gracefully: Compensatory brain activity in high-performing older adults. *Neuroimage*, *17*(3), 1394–1402.
- Cebolla, A. M., Palmero-Soler, E., Leroy, A., & Cheron, G. (2017). EEG spectral generators involved in motor imagery: A swLORETA Study. *Frontiers in Psychology*, *8*, Article 2133. doi:10.3389/fpsyg.2017.02133
- Cebolla, A. M., Petieau, M., Dan, B., Balazs, L., McIntyre, J., & Cheron, G. (2016). Cerebellar contribution to visuo-attentional alpha rhythm: Insights from weightlessness. *Scientific Reports*, *6*, Article 37824. doi:10.1038/srep37824
- Chapman, R. M., Porsteinsson, A. P., Gardner, M. N., Mapstone, M., McCrary, J. W., Sandoval, X. . . Reilly, L. A. (2013). C145 as a short-latency electrophysiological index of cognitive compensation in Alzheimer's disease. *Journal of Alzheimers Disease*, *33*(1), 55–68. doi:10.3233/JAD-2012-120646
- Clark, D. L., Boutros, N. N., & Mendez, M. F. (2010). *The brain and behavior: An introduction to behavioral neuroanatomy*. Cambridge, UK: Cambridge University Press.
- Collins, D. L., Neelin, P., Peters, T. M., & Evans, A. C. (1994). Automatic 3D intersubject registration of MR volumetric data in standardized Talairach space. *Journal of Computer Assisted Tomography*, *18*, 192–205. doi:10.1097/00004728-199403000-00005

- Collura, T. F. (2008a). Time EEG z-score training: Realities and prospects. In J. Evans, L. Arbanell, & T. Budsynsky (Eds.), *Quantitative EEG and neurofeedback*. San Diego, CA: Academic Press.
- Collura, T. F. (2008b, April). Whole head normalization using live z-scores for connectivity training. Part 1. *NeuroConnections*. Retrieved from <https://www.bmedreport.com/archives/9246>
- Collura, T. F. (2008c, July). Whole-head normalization using live z-scores for connectivity training. Part 2. *NeuroConnections*. Retrieved from <https://www.bmedreport.com/archives/10160>
- Collura, T. F. (2009, January). Practicing with multichannel EEG, DC, and slow cortical potentials. *NeuroConnections*. Retrieved from <http://www.stresstherapysolutions.com/pubs/DC%20Article.pdf>
- Collura, T., Guan, J., Tarrent, J., Bailey, J., & Starr, R. (2010). EEG biofeedback case studies using live z-score training and a normative database. *Journal of Neurotherapy*, 14(1), 22–46.
- Collura, T., Thatcher, R., Smith, M. L., Lambos, W., & Stark, C. (2009). *EEG biofeedback training using live z-scores and a normative database*. Philadelphia, PA: Elsevier.
- Decker, S. L., Roberts, A. M., & Green, J. J. (2014). LORETA neurofeedback in college students with ADHD. In R. W. Thatcher & J. F. Lubar (Eds.), *Z score neurofeedback: Clinical applications*. San Diego, CA: Academic Press.
- Duff, J. (2004). The usefulness of quantitative EEG (QEEG) and neurotherapy in the assessment and treatment of post-concussion syndrome. *Clinical EEG and Neuroscience*, 35(4), 198–209.
- Etkin, A., Prater, K. E., Schatzberg, A. F., Menon, V., & Greicius, M. D. (2009). Disrupted amygdalar subregion functional connectivity and evidence of a compensatory network in generalized anxiety disorder. *Archives of General Psychiatry*, 66(12), 1361–1372. doi:10.1001/archgenpsychiatry.2009.104
- Foster, D. S., & Thatcher, R. W. (2014). Surface and LORETA neurofeedback in the treatment of post-traumatic stress disorder and mild traumatic brain injury. In R. W. Thatcher & J. F. Lubar (Eds.), *Z score neurofeedback: Clinical applications*. San Diego, CA: Academic Press.
- Frey, L. C., & Koberda, J. L. (2015). LORETA z-score neurofeedback in patients with medically-refractory epilepsy. *Journal of Neurology and Neurobiology*, 1(1). doi:10.16966/noa.102
- Geschwind, N., & Galaburda, A. M. (1987). *Cerebral lateralization: Biological mechanisms, associations and pathology*. Cambridge, MA: MIT Press.
- Gluck, G., & Wand, P. (2014). LORETA and spec scans: A correlational case series. In R. W. Thatcher & J. F. Lubar (Eds.), *Z score neurofeedback: Clinical applications*. San Diego, CA: Academic Press.
- Groeneveld, K. M., Mennenga, A. M., Heidelberg, R. C., Martin, R. E., Tittle, R. K., Meeuwse, K. D., ... White, E. K. (2019). Z-score neurofeedback and heart rate variability training for adults and children with symptoms of attention-deficit/hyperactivity disorder: A retrospective study. *Applied Psychophysiology & Biofeedback*, 44(4), 291–308. doi:10.1007/s10484-019-09439-x
- Guan, J. (2016). The efficacy of z-score neurofeedback training. In T. F. Collura & J. A. Frederick (Eds.), *Handbook of clinical QEEG and neuropathy* (pp. 312–325). New York, NY: Routledge.
- Hammer, B. U., Colbert, A. P., Brown, K. A., & Ilioi, E. C. (2011). Neurofeedback for insomnia: A pilot study of z-score SMR and individualized protocols. *Applied Psychophysiology and Biofeedback*, 36(4), 251–264. doi:10.1007/s10484-011-9165-y
- Heilman, K. M., & Valenstein, E. (1993). *Clinical neuropsychology* (3rd ed.). New York, NY: Oxford University Press.
- Hellyer, P. J., Jachs, B., Clopath, C., & Leech, R. (2016). Local inhibitory plasticity tunes macroscopic brain dynamics and allows the emergence of functional brain networks. *Neuroimage*, 124, 85–95.
- Kaur, C., Singh, P., Sahni, S., & Punia, C. (2019). Advanced spatially specific neurofeedback for symptoms of depression and its electroencephalographic correlates. *Alternative Therapies in Health and Medicine*, 25(3), 54–63.
- Keeser, D., Kirsch, V., Rauchmann, B., Stamm, B., Reidler, P., Thatcher, R. W., ... Ertl-Wagner, B. (2014, June). *The impact of source-localized EEG phase neurofeedback on brain activity: A double blind placebo controlled study using simultaneously EEG-fMRI*. Presentation at Department of Psychiatry, Institute of Clinical Radiology, University of Munich, Munich, Germany.
- Koberda, J. K. (in press). QEEG as a useful tool for the evaluation of early cognitive changes in dementia and traumatic brain injury (TBI). *Clinical EEG and Neuroscience*.
- Koberda, J. L. (2012, Winter). Autistic spectrum disorder (ASD) as a potential target of z-score LORETA neurofeedback. *NeuroConnections*. Retrieved from https://docs.wixstatic.com/ugd/cba323_f1ab1486399c42b6967c22013eb08d30.pdf
- Koberda, J. L. (2014a). Neuromodulation—An emerging therapeutic modality in neurology [Editorial]. *Journal of Neurology & Stroke*, 1(4), Article 00027. doi:10.15406/jnsk.2014.01.00027
- Koberda, J. L. (2014b). Z-score LORETA neurofeedback as a potential therapy in cognitive dysfunction and dementia. *Journal of Psychology & Clinical Psychiatry*, 1(6), Article 00037. doi:10.15406/jpcpy.2014.01.00037
- Koberda, J. L. (2015a). Application of z-score LORETA neurofeedback in therapy of epilepsy [Editorial]. *Journal of Neurology and Neurobiology*, 1(1). doi:10.16966/2379-7150.e101
- Koberda, J. L. (2015b). LORETA z-score neurofeedback—Effectiveness in rehabilitation of patients suffering from traumatic brain injury. *Journal of Neurology and Neurobiology*, 1(4). doi:10.16966/2379-7150.113
- Koberda, J. L., (2015c). Neurofeedback—An alternative therapy for mental disorders. *The Patient Magazine*.
- Koberda, J. L. (2015d). Traumatic brain injury: Is neurofeedback the best available therapy? [Editorial]. *Journal of Neurology and Neurobiology*, 1(3). doi:10.16966/2379-7150.110
- Koberda, J. L., & Frey, L. C. (2015). Z-score LORETA neurofeedback as a potential therapy for patients with seizures and refractory epilepsy. *Journal of Neurology and Neurobiology*, 1(1). doi:10.16966/noa.101
- Koberda, J. L., Hiller, D. S., Jones, B., Moses, A., & Koberda, L. (2012). Application of neurofeedback in general neurology practice. *Journal of Neurotherapy*, 16(3), 231–234. Retrieved from <https://tigerneuro.com/wp-content/uploads/2018/11/>

- Application-of-Neurofeedback-in-General-Neurology-Practice.pdf
- Koberda, J. L., Koberda, P., Bienkiewicz, A. A., Moses, A., & Koberda, L. (2013). Pain management using 19-electrode z-score LORETA neurofeedback. *Journal of Neurotherapy: Investigations in Neuromodulation, Neurofeedback and Applied Neuroscience*, 17(3), 179–190. doi:10.1080/10874208.2013.813204
- Koberda, J. L., Koberda, P., Moses, A., Winslow, J., Bienkiewicz, A. A., & Koberda, L. (2014a). Z-score LORETA neurofeedback as a potential therapy of ADHD. *Biofeedback*, 42, 74–81. doi:10.5298/1081-5937-42.2.05
- Koberda, J. L., Koberda, P., Moses, A., Winslow, J., Bienkiewicz, A. A., & Koberda, L. (2014b). Z-score LORETA neurofeedback as a potential therapy in depression and anxiety. *NeuroConnections*. Retrieved from https://docs.wixstatic.com/ugd/cba323_b824c922625941808b2d633bc63f3df7.pdf
- Koberda, J. L., Moses, A., Koberda, P., Bienkiewicz, A. A., & Koberda, L. (2013). Alzheimer's dementia as a potential target of z-score LORETA 19-electrode neurofeedback. *NeuroConnections*. Retrieved from https://docs.wixstatic.com/ugd/cba323_8b2801278f534bd6fa6052879d8d1481e.pdf
- Koberda, J. L., Moses, A., Koberda, L., & Koberda, P. (2012). Cognitive enhancement using 19-electrode z-score neurofeedback. *Journal of Neurotherapy*, 16(3), 224–230. doi:10.1080/10874208.2012.705769
- Koberda, J. L., Moses, A., Koberda, P., & Koberda, L. (2012). Comparison of the effectiveness of z-score surface/LORETA 19-electrodes neurofeedback to standard 1-electrode neurofeedback. [Abstract] *Journal of Neurotherapy: Investigations in Neuromodulation, Neurofeedback and Applied Neuroscience*, 16(4), 295–315. doi:10.1080/10874208.2012.729984
- Koberda, J. L., & Stodolska-Koberda, U. (2014). Z-score LORETA neurofeedback as a potential rehabilitation modality in patients with CVA. *Journal of Neurological Stroke*, 1(5), Article 00029. doi:10.15406/jnsk.2014.01.00029
- Krigbaum, G., & Wigton, N. L. (2015). A methodology of analysis for monitoring treatment progression with 19-channel z-score neurofeedback (19ZNF) in a single-subject design. *Applied Psychophysiology and Biofeedback*, 40(3), 139–149. doi:10.1007/s10484-015-9274-0
- Lambos, W. A., & Williams, R. A. (2014). Treating executive functioning disorders using LORETA z-scored EEG biofeedback. In R. W. Thatcher & J. F. Lubar (Eds.), *Z score neurofeedback: Clinical applications*. San Diego, CA: Academic Press.
- Lancaster, J. L., Woldorff, M. G., Parsons, L. M., Liotti, M., Freitas, C. S., Rainey, L., ... Fox, P. T. (2000). Automated Talairach Atlas labels for functional brain mapping. *Human Brain Mapping*, 10(3), 120–131. doi:10.1002/1097-0193(200007)10:3<120::AID-HBM30>3.0.CO;2-8
- Little, R. M., Bendixsen, B. H., & Abbey, R. D. (2014). 19 channel z-score training for learning disorders and executive functioning. In R. W. Thatcher & J. F. Lubar (Eds.), *Z score neurofeedback: Clinical applications*. San Diego, CA: Academic Press.
- Lubar, J. L. (2014). Optimal procedures in z score neurofeedback: Strategies for maximizing learning for surface and LORETA neurofeedback. In R. W. Thatcher & J. F. Lubar (Eds.), *Z score neurofeedback: Clinical applications*. San Diego, CA: Academic Press.
- Luria, A. (1973). *The working brain: An introduction to neuropsychology*. Baltimore, MD: Penguin Books.
- Mazziotta, J. C., Toga, A. W., Evans, A., Fox, P., & Lancaster, J. (1995). A probabilistic atlas of the human brain: Theory and rationale for its development. The International Consortium for Brain Mapping (ICBM). *Neuroimage*, 2, 89–101. doi:10.1006/nimg.1995.1012
- Mesulam, M. (2000). *Principles of behavioral and cognitive neurology*. Cambridge, MA: Oxford University Press.
- Palmero-Soler, E. (2010). *Functional imaging based on swLORETA and phase synchronization*. Submitted in partial fulfillment of the requirements for the degree of doctor in science. Retrieved from https://www.appliedneuroscience.com/PDFs/Ernezto_Soler_2010_Functional_Imaging_based_on_swLORETA.pdf
- Palmero-Soler, E., Dolan, K., Hadamschek, V., & Tass, P. A. (2007). swLORETA: A novel approach to robust source localization and synchronization tomography. *Physics in Medicine and Biology*, 52, 1783–1800.
- Pascual-Marqui, R. D., Michel, C. M., & Lehmann, D. (1994). Low resolution electromagnetic tomography: A new method for localizing electrical activity in the brain. *International Journal of Psychophysiology*, 18, 49–65.
- Pérez-Elvira, R., Carrobbles, J. A., López Bote, D. J., & Oltra-Cucarella, J. (2019). Efficacy of live z-score neurofeedback training for chronic insomnia: A single-case study. *NeuroRegulation*, 6(2), 93–101. <https://doi.org/10.15540/nr.6.2.93>
- Pérez-Elvira, R., López Bote, D. J., Guarino, S., Agudo Juan, M., De León, R. J., Feiner, T., & Perez, B. (2018). Neurometric results of a case series using live z-scores neurofeedback. *International Journal of Psychophysiology*, 131, S139–S140. <https://doi.org/10.1016/j.ijpsycho.2018.07.375>
- Phillippens, I. H., & Vanwersch, R. A. (2010). Neurofeedback training on sensorimotor rhythm in marmoset monkeys. *NeuroReport*, 21, 328–332. doi:10.1097/WNR.0b013e3283360ba8
- Phillippens, I. H., Wubben, A., Frank, S. K., Hofman, S., & Langermans, J. A. (2019). Involvement of the red nucleus in the compensation of parkinsonism may explain why primates can develop stable Parkinson's disease. *Scientific Reports*, 9, Article 880. doi:10.1038/s41598-018-37381-1
- Phillippens, I. H. C., Wubben, J. A., Vanwersch, R. A. P., Estevao, D. L., & Tass, P. A. (2017). Sensorimotor rhythm neurofeedback as adjunct therapy for Parkinson's disease. *Annals of Clinical and Translational Neurology*, 4, 585–590. doi:10.1002/acn3.434
- Prinsloo, S., Rosenthal, D. I., Lyle, R., Garcia, S. M., Gabel-Zepeda, S., Cannon, R., ... Cohen, L. (2019). Exploratory study of low resolution electromagnetic tomography (LORETA) real-time z-score feedback in the treatment of pain in patients with head and neck cancer. *Brain Topography*, 32(2), 283–285. doi:10.1007/s10548-018-0686-z

- Schmahmann, J. D., Doyon, J., McDonald, D., Holmes, C., Lavoie, K., Hurwitz, A. S., . . . Petrides, M. (1999). Three-dimensional MRI atlas of the human cerebellum in proportional stereotaxic space. *Neuroimage*, *10*, 233–260. doi:10.1006/nimg.1999.0459
- Schultz, W. (2006). Behavioral theories and the neurophysiology of reward. *Annual Review of Psychology*, *57*, 87–115.
- Simkin, D. R., Thatcher, R. W., & Lubar, J. (2014). Quantitative EEG and neurofeedback in children and adolescents: Anxiety disorders, depressive disorders, comorbid addiction and attention-deficit/hyperactivity disorder, and brain injury. *Child and Adolescent Psychiatric Clinics of North America*, *23*(3), 427–464. doi:10.1016/j.chc.2014.03.001
- Smith, M. L. (2008, Summer). A father finds a solution: Z-score training. *NeuroConnections*. Retrieved from https://docs.wixstatic.com/ugd/cba323_426c6449511f48968c49c4ee94fa0c7e.pdf
- Stark, C. (2008, April). Consistent dynamic Z-score patterns observed during Z-score training sessions. *NeuroConnections*. Retrieved from https://docs.wixstatic.com/ugd/cba323_426c6449511f48968c49c4ee94fa0c7e.pdf
- Teuber, H. L. (1968). Alteration of perception and memory in man. In L. Weiskrantz (Ed.), *Analysis of behavioral change* (pp. 274–328). New York: Harper and Row.
- Thatcher, R. W. (1998). EEG normative databases and EEG biofeedback. *Journal of Neurotherapy*, *2*(4), 8–39.
- Thatcher, R. W. (1999). EEG database guided neurotherapy. In J. R. Evans & A. Abarbanel (Eds.), *Introduction to quantitative EEG and neurofeedback*. San Diego, CA: Academic Press.
- Thatcher, R. W. (2000a). *An EEG least action model of biofeedback*. 8th Annual International Society for Neurofeedback and Research Conference, St. Paul, MN.
- Thatcher, R. W. (2000b). EEG operant conditioning (biofeedback) and traumatic brain injury. *Clinical EEG*, *31*(1), 38–44.
- Thatcher, R. W. (2010, Winter). LORETA z-score biofeedback. *NeuroConnections*. Retrieved from <https://isnr.org/neuroconnections>
- Thatcher, R. W. (2012). *Handbook of quantitative electroencephalography and EEG biofeedback*. St. Petersburg, FL: Anipublishing.
- Thatcher, R. W. (2013). Latest developments in live z-score training: Symptom check list, phase reset, and LORETA z-score biofeedback. *Journal of Neurotherapy: Investigations in Neuromodulation, Neurofeedback and Applied Neuroscience*, *17*(1), 69–87.
- Thatcher, R. W. (2016). *Handbook of quantitative electroencephalography and EEG biofeedback* (2nd ed.). St. Petersburg, FL: Anipublishing.
- Thatcher, R. W., Hallet, M., Zeffiro, T., John, E. R., & Huerta, M. (Eds.). (1994). *Functional neuroimaging: Technical foundations*. New York, NY: Academic Press.
- Thatcher, R. W., & Lubar, J. F. (2008). History of the scientific standards of QEEG normative databases. In T. Budzinsky, H. Budzinsky, J. Evans, & A. Abarbanel (Eds.), *Introduction to QEEG and neurofeedback: Advanced theory and applications*. San Diego, CA: Academic Press.
- Thatcher, R. W., Lubar, J. F., & Koberda, J. L. (in press). Z-score neurofeedback: Scientific foundations and applications. *Journal of Neuroregulation*.
- Thatcher, R. W., Lyon, G. R., Rumsey, J., & Krasnegor, N. (Eds.). (1996). *Developmental neuroimaging: Mapping the development of brain and behavior*. San Diego, CA: Academic Press.
- Thatcher, R. W., North, D. M., & Biver, C. J. (2014a). BrainSurfer 3-dimensional z score brain-computer-interface. In R. W. Thatcher & J. F. Lubar (Eds.), *Z score neurofeedback: Clinical applications*. San Diego, CA: Academic Press.
- Thatcher, R. W., North, D. M., & Biver, C. J. (2014b). Network connectivity and LORETA z score NFB. In R. W. Thatcher & J. F. Lubar (Eds.), *Z score neurofeedback: Clinical applications*. San Diego, CA: Academic Press.
- Thatcher, R. W., North, D. M., & Biver, C. J. (2014c). Technical foundations of z score neurofeedback. In R. W. Thatcher & J. F. Lubar (Eds.), *Z score neurofeedback: Clinical applications*. San Diego, CA: Academic Press.
- Thompson, M., & Thompson, L. (2002). Biofeedback for movement disorders (dystonia with Parkinson's disease): Theory and preliminary results. *Journal of Neurotherapy*, *6*(4), 51–70. doi:10.1300/J184v06n04_06
- Thompson, M., Thompson, L., & Reid-Chung, A. (2014). Combining LORETA z-score neurofeedback with heart rate variability training. In R. W. Thatcher & J. F. Lubar (Eds.), *Z score neurofeedback: Clinical applications*. San Diego, CA: Academic Press.
- Tonkonogy, J. N., & Puente, A. E. (2009). *Localization of clinical syndromes in neuropsychology and neuroscience*. New York, NY: Springer Publishing.
- Wigton, N. L. (2013). Clinical perspectives of 19-channel z-score neurofeedback: Benefits and limitations. *Journal of Neurotherapy: Investigations in Neuromodulation, Neurofeedback and Applied Neuroscience*, *17*(4), 259–264.
- Wigton, N. L., & Krigbaum, G. (2015). Attention, executive function, behavior, and electrocortical function, significantly improved with 19-channel z-score neurofeedback in a clinical setting: A pilot study. *Journal of Attention Disorders*. Advance online publication. doi:10.1177/1087054715577135



Robert Thatcher



Joel Lubar



J. Lucas Koberda

Correspondence: Robert W. Thatcher, PhD, Neuroimaging Laboratory, Applied Neuroscience Research Institute, St. Petersburg, FL 33722, email: rwthatcher@yahoo.com.

Reproduced with permission of copyright owner. Further reproduction prohibited without permission.